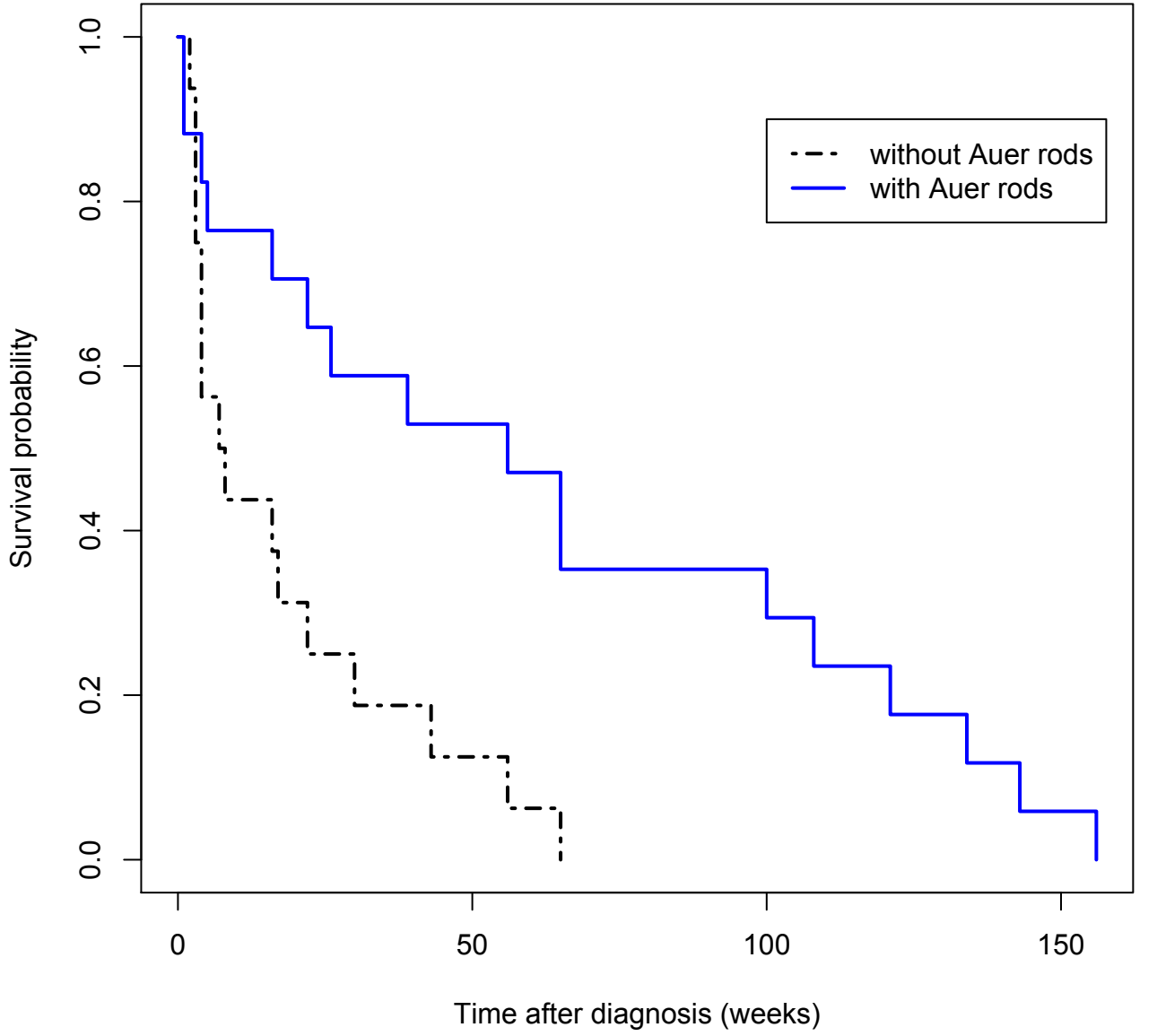
without Auer rods
with Auer rods
Survival probability
0.0
0.2
0.4
0.6
0.8
1.0
0
50
100
150
Time after diagnosis (weeks)